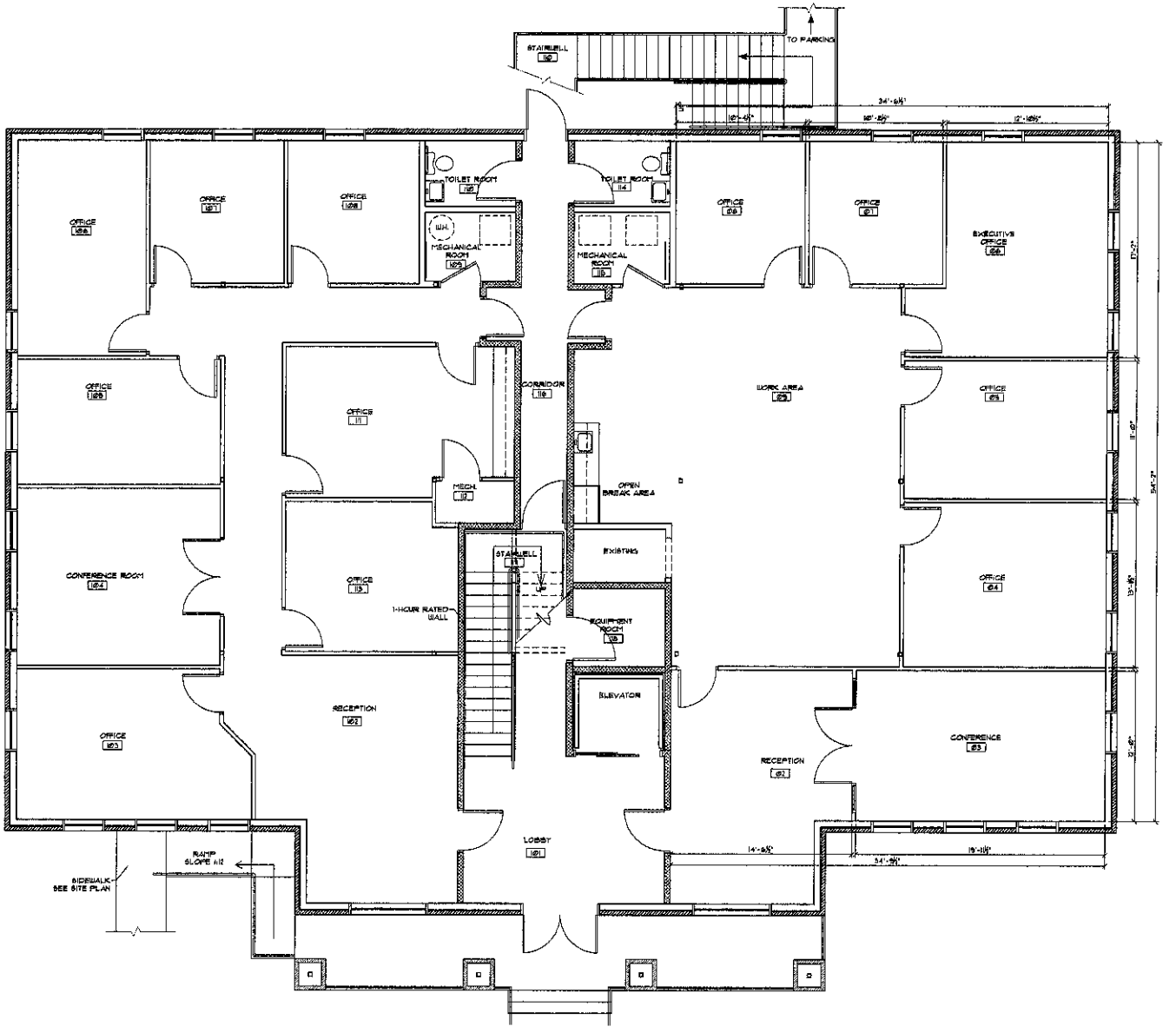

RIGHT SIDE LOWER LEVEL CONCEPT PLAN I

1/4" = 1'-0"

WALL LEGEND

1-HOUR RATED WALLS USE 2x6 WOOD STUDS @ 16" O.C. W/ 5/8" TYPE "X" GYP. BD ON BOTH SIDES & SEALED AT ALL EDGES WITH FIRE CAULK (TYP.)

NON RATED WALLS USE 2x4 WOOD STUDS @ 16" O.C. W/ 1/2" TYPE "X" GYP. BD ON BOTH SIDES

ROSS & REID DESIGN ASSOCIATES, P.C.
259 HIGHWAY 74, SUITE 1
PEACHTREE CITY, GEORGIA
PHONE: 770-632-6161
FAX: 770-632-6160
RRDA@BELLSOUTH.NET

this drawing is the property of the architect and may not be reproduced or used separately without permission.

issue date\revisions

STILESBORO CROSSING BUILDING #600

1600 KENNESAW DUE WEST ROAD
KENNESAW, GEORGIA 30152

architect's seal

project name

STILESBORO CROSSING BUILDING #600

CONCEPT PLAN

sheet title

RIGHT SIDE LOWER LEVEL CONCEPT PLAN I

drawn: IMF, MKS
checked: IMF
project no.: RRDA-07-056
date: 07/05/2007

A-0.1

sheet no.