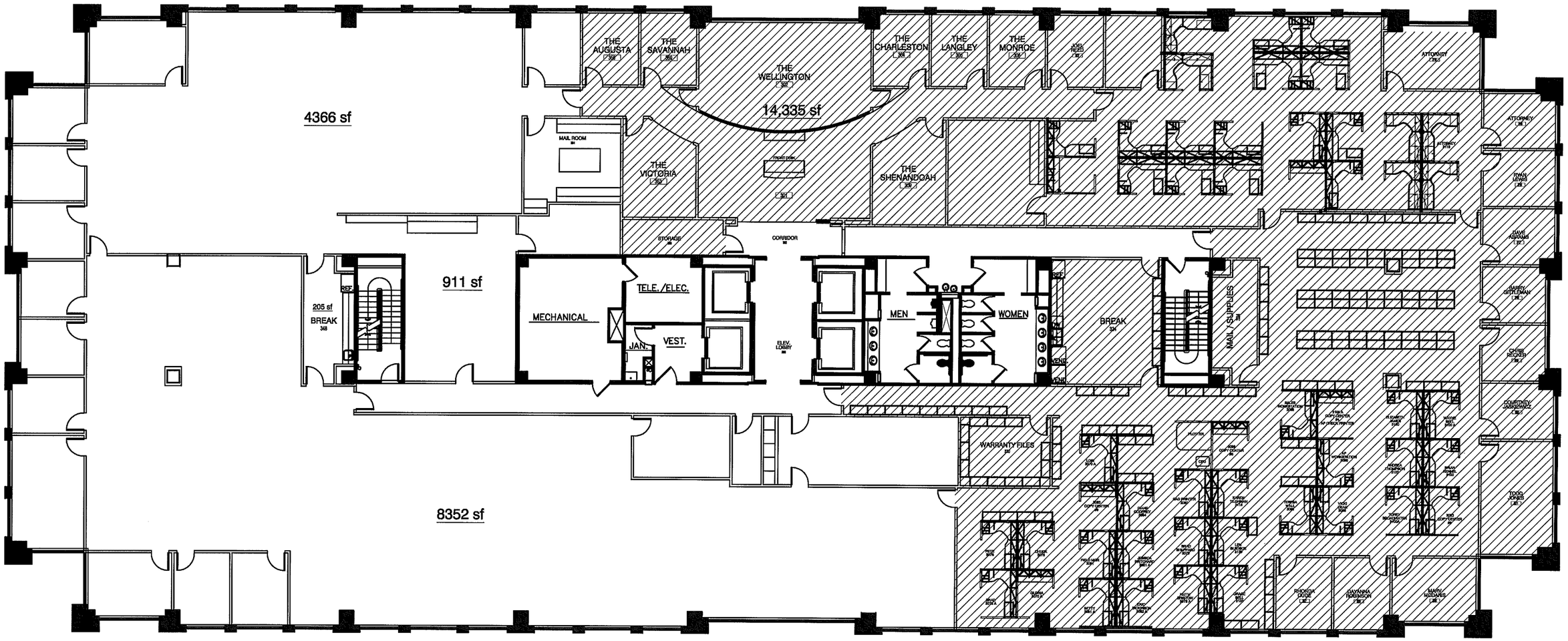

PROPOSED LAYOUT

TOTAL 3RD FLOOR SQ. FOOTAGE: 28,169 sq. ft.